

SECTION A-A

SEE SECTION P-B OF DRAWING
"SECTIONS & BULKHEADS"

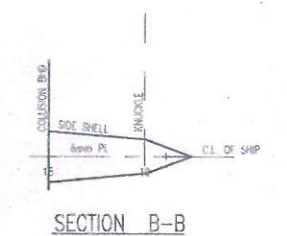
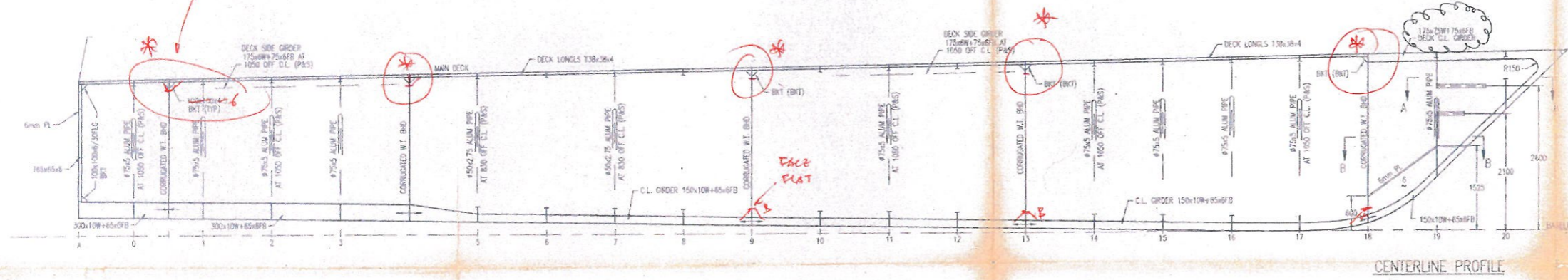

SECTION B-B

MARINE DEPARTMENT
SHIPPING DIVISION
HONG KONG
DRAWING FOR (50/6-7962)
APPROVED SUBJECT TO MODIFICATIONS
INDICATED THEREON AND OBSERVATIONS
OF MARINE DEPARTMENT LETTER
REF. _____ DATED _____
DATE 3-5-95
SIGNATURE [Signature]

HONG KONG MARINE DEPARTMENT'S COMMENTS
All other requirements of the Rules and Regulations for granting a Local Licence shall be complied with so far as they are applicable.

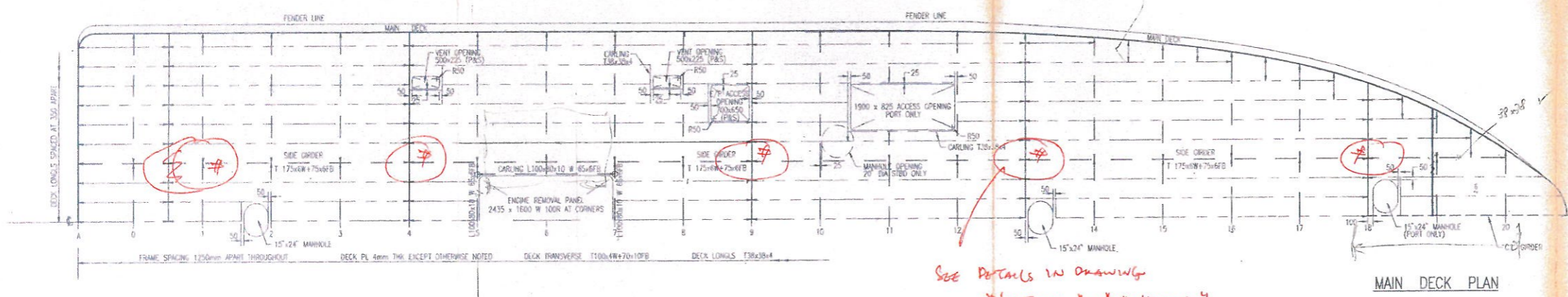

HONG KONG MARINE DEPARTMENT COMMENTS:
Construction material properties should be DNV Class or equivalent and comply with the scantling calculation.

- NOTES:
THIS DRAWING IS TO BE READ IN CONJUNCTION WITH THE FOLLOWING DRAWINGS:
- 1. MESH SECTION NC-391-3
 - 2. SECTIONS AND BULKHEADS NC-391-5 SH 1 & 2
 - 3. ENGINE ORDER NC-391-6

This design/drawing/specification/document is the property of Cheoy Lee Shipyards, Ltd. Hong Kong, which is supplied merely for guidance without the guarantee of accuracy as discrepancy may be expected in order to suit individual project and which must not be reproduced without permission in writing from Cheoy Lee Shipyards, Ltd.

SEE DETAILS IN DRAWING
"SECTIONS & BULKHEADS"

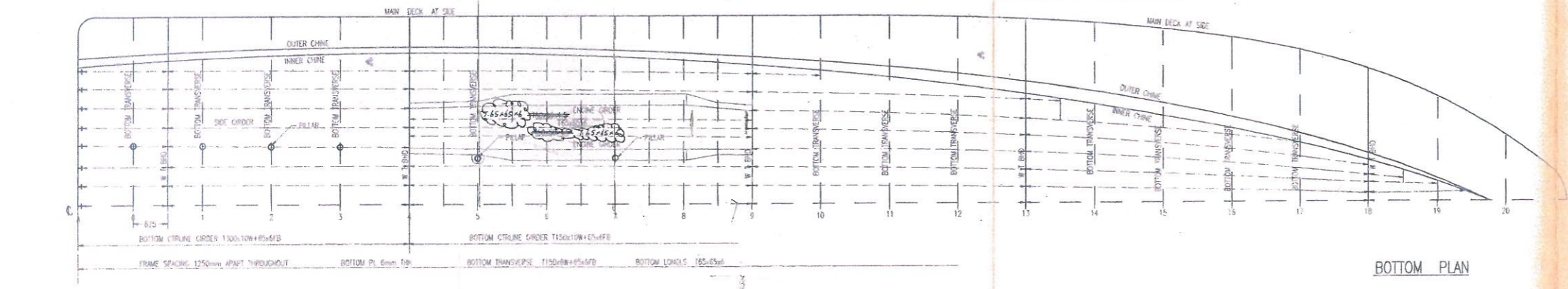

CHEOY LEE SHIPYARDS, LTD NAME: 32-33, PO LUN STREET (EXTENSION), LAI CHAI KOK, HONGKONG, HONG KONG					
TEL: 3676333	PROJECT: YARD NO. 4625				FAX: 3675577
28M FAST ALUMINIUM/GRP PASSENGER LAUNCH					
TITLE: PROFILE AND DECK					
OWNER: HONGKONG ELECTRIC CO., LTD					
CLASSIFICATION: HMD					
DRAWN: K.C.M.	20-12-1994	SCALE: 1:50	DRAWING NO: NC-391-4	REVISED: 20-5-95	
CHECKED: [Signature]					
Naval-Consult Pte Ltd 72 WEST COAST WALK #02-17A, WEST COAST RECREATION CENTRE, SINGAPORE 0512					
TEL: 7243634/7243635					FAX: 7243631