

PROFILE

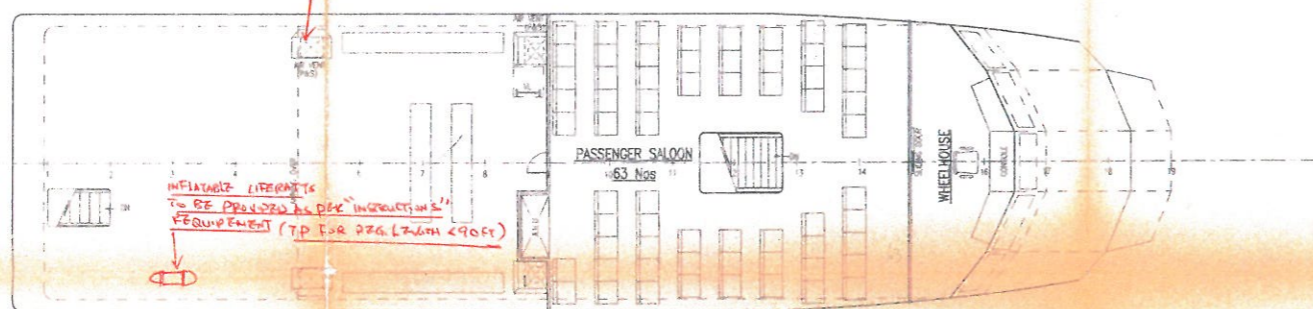

UPPERDECK PLAN

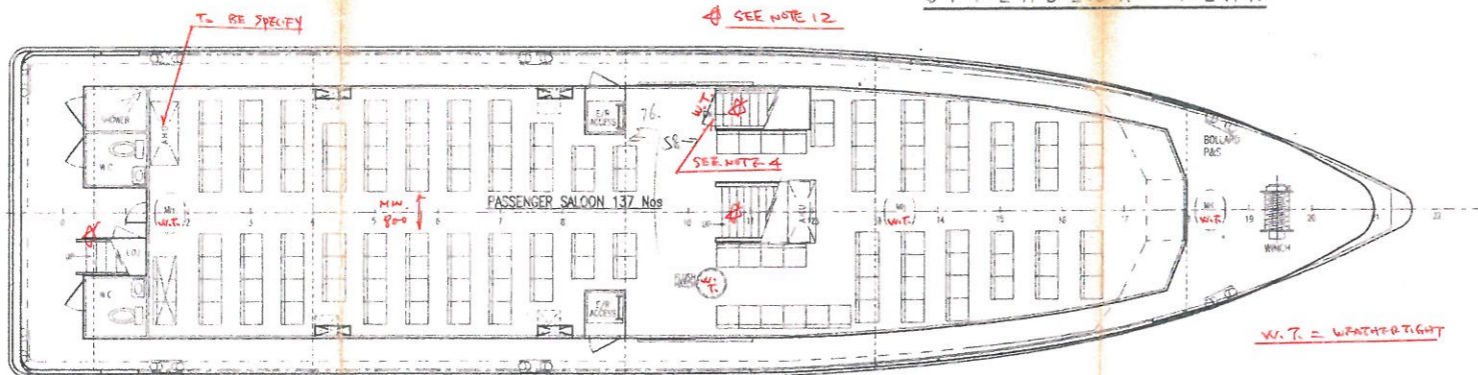

MAINDECK PLAN

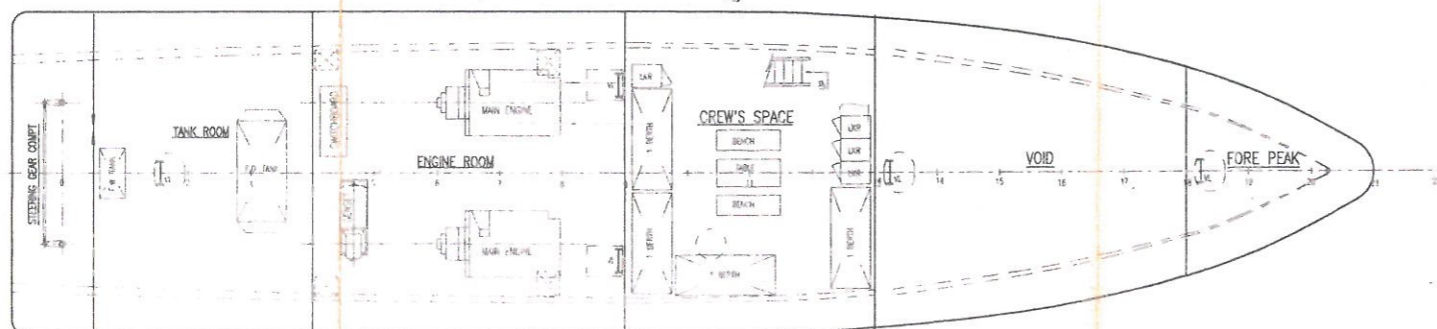

UNDERDECK PLAN

HONG KONG MARINE DEPARTMENT COMMENTS:

- Vessel will be licensed for plying within waters of Hong Kong including Specified Sheltered Waters.
- "Instructions for the Survey of Launches and Ferry Vessels" are to be complied with.
- Lights, shapes and sound signals are to be of approved type. The "International Regulations for Preventing Collisions at sea 1972" to be complied with.
- All air pipes and access hatches that lead down to main deck to be of 300mm coaming height.
- Two coal natural ventilators or mechanical vent with damper and one of which to be led well down into the engine room near the floor level.
- If LPG cooking appliances is fitted, detail drawing to be submitted for approval.
- If batteries fitted in E/R, steel batteries locker with effective air pipe extend above deck to be provided.
- Inclining experiment to be carried out upon completion of the vessel.
- Number of passengers permitted to carry on board vessel will be determined by actual measurement. Seats must be firmly secured.
- All windows to be of safety glass and all sliding windows should be capable of being closed weathertight.
- Damaged stability and floodable length calculation to be submitted for approval.
- Angle of stairway should not be less than 37° from the vertical.
- Good ventilation and lighting to be provided for crew space below main deck.
- All void space to be provided with air pipe and sounding pipe with striking pad.
- Survey to be arranged.

PRINCIPAL DIMENSIONS

LENGTH OVERALL	-----	28.00	M
BREADTH MOULDED	-----	6.80	M
DEPTH MOULDED	-----	2.80	M
DRAFT DESIGN ABOVE KEEL	-----	1.10	M
PASSENGERS SEATS	-----	200	Nos

HONG KONG MARINE DEPARTMENT'S COMMENTS

All other requirements of the Rules and Regulations for granting a Local Licence shall be complied with so far as they are applicable.

This design/drawing/specification/document is the property of Cheoy Lee Shipyards, Ltd. Hong Kong, which is supplied merely for guidance without the guarantee of accuracy as discrepancy may be expected in order to suit individual project and which must not be reproduced without permission in writing from Cheoy Lee Shipyards, Ltd.

MARINE DEPARTMENT  
SHIPPING DIVISION  
HONG KONG

DRAWING FOR \_\_\_\_\_  
APPROVED SUBJECT TO MODIFICATIONS INDICATED THEREON AND OBSERVATIONS OF MARINE DEPARTMENT LETTER  
REF. \_\_\_\_\_ DATED \_\_\_\_\_  
DATE: 8 MAY 1995  
SIGNATURE: \_\_\_\_\_

CHEOY LEE SHIPYARDS, LTD  
NO. 37-39, HO LUN STREET (EXTENSION) LAI CHI WAI, HONG KONG

TEL: 3079333	FAX: 3079372
PROJECT: 28M FAST ALUMINIUM/GRP PASSENGER LAUNCH	
TITLE: GENERAL ARRANGEMENT	
OWNER: HONGKONG ELECTRIC CO., LTD	
CLASSIFICATION: NKMD	HULL NO: 4625
DESIGN: JLM	SCALE: 1:100
CHECKED: _____	DRAWING NO: NC-391-1
DATE: _____	REVISION: A
NAVAL ARCHITECT: Naval-Consult Pte Ltd	
12 WEST COAST WALK, #12-17A, WEST COAST RECREATION CENTRE, SINGAPORE 0512	
TEL: 7765634/7761625	FAX: 7727809